

TRUSTEES OF TRINITY METHODIST CHURCH 70160			
1 S-20° 20' 11"-W	104'	8 CH'D S-67° 16' 45"-E	91.49'
2 N-70° 58' 08"-W	100.05'	9 S-70° 04' 08"-E	74.04'
3 N-70° 29' 18"-W	96.67'	10 R-3,958.79'	L-120.51'
4 N-67° 25' 19"-W	51.81'	CH'D S-70° 56' 27"-E	120.50'
5 N-66° 09' 10"-W	50.15'	FEE SIMPLE AREA 262.50 FT OR 0.006 ACRES SHOWN THUS	
6 N-89° 03' 26"-E	129'		
7 S-64° 29' 23"-E	12.00'		
8 R-940.00'	L-91.53'		

PIPE FOUND AT THE BEGINNING OF THE 18' OR 3'-OFF-SET FOOT LINE OF A DEED FROM NAGLE E. SHAW, WIDOW TO THE PUBLIC LIBRARY OF ANNAPOLIS AND ANNE ARUNDEL COUNTY INC. RECORDED OCT. 4, 1968 IN LIBER NO. 013 FOLIO 458

PIPE FOUND AT THE BEGINNING OF THE 30' OR 3'-OFF-SET FOOT LINE OF A DEED FROM AGNES M. ZORN, ET AL. TO ARTHUR L. POORE, ET AL. RECORDED MARCH 2, 1944 IN LIBER 2111 NO. 301 FOLIO 353

PIPE FOUND AT THE BEGINNING OF THE 48' OR 3'-OFF-SET FOOT LINE OF A DEED FROM ELIZABETH BAKER, ET VIR TO THE TRUSTEES OF THE TRINITY METHODIST CHURCH SOUTH RECORDED SEPT. 3, 1928 IN LIBER W.M.B. NO. 30 FOLIO 748

CONSTRUCTION CURVE DATA
 Δ = 34° 44' 03"
 D = 5' 58" 05.918
 R = 960.00'
 T = 45.78'
 L = 93.48'
 E = 114'

CONSTRUCTION CURVE DATA
 Δ = 21° 52' 46.144"
 D = 1' 26" 24.113"
 R = 5978.79'
 T = 100.00'
 L = 199.96'
 E = 1.26'

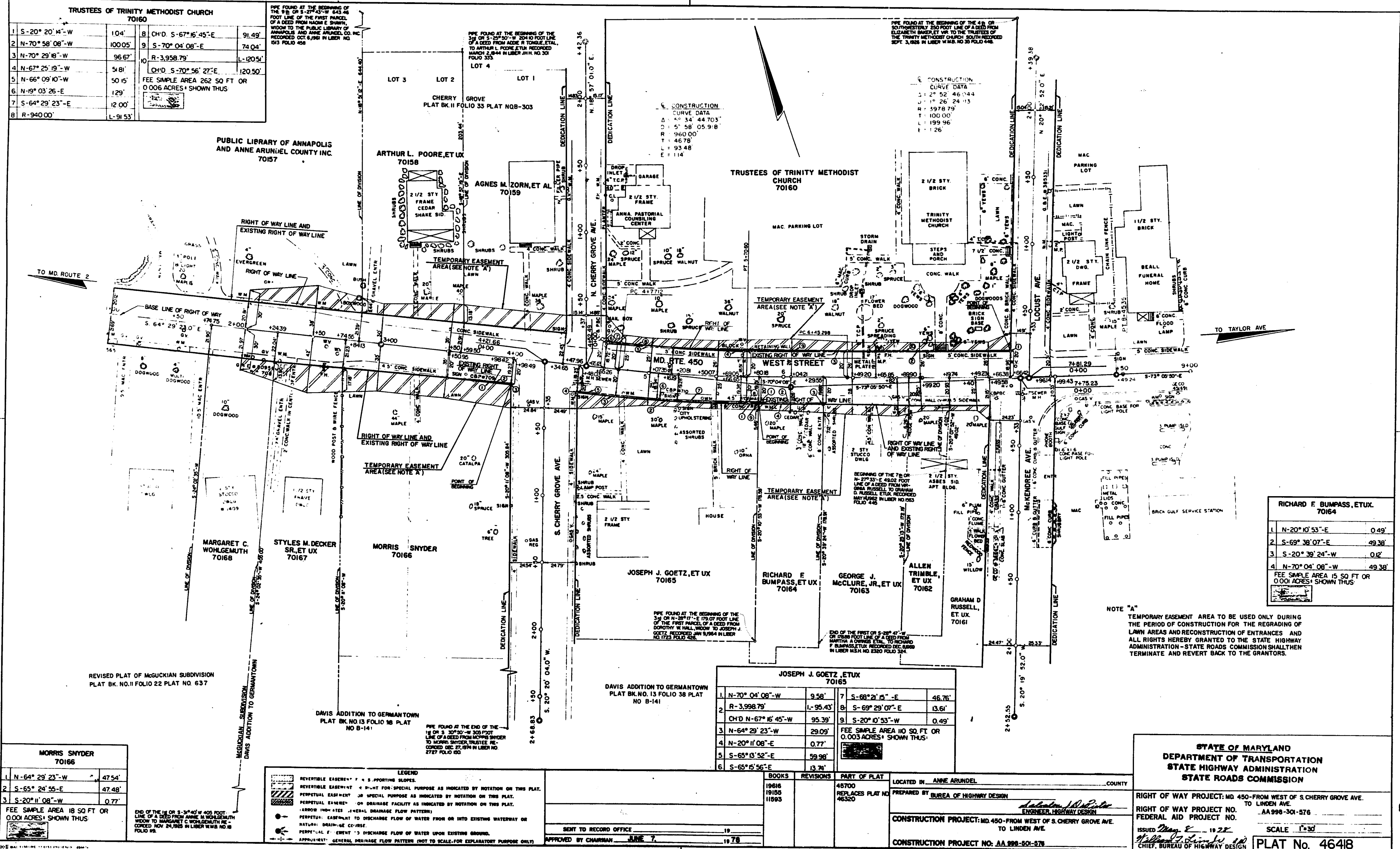

RICHARD F. BUMPASS, ET UX 70164		
1 N-20° 10' 53"-E	0.49'	
2 S-69° 38' 07"-E	49.38'	
3 S-20° 39' 24"-W	0.12'	
4 N-70° 04' 08"-W	49.38'	

FEE SIMPLE AREA 15.50 FT OR 0.001 ACRES SHOWN THUS

NOTE "A"
 TEMPORARY EASEMENT AREA TO BE USED ONLY DURING THE PERIOD OF CONSTRUCTION FOR THE REGRADING OF LAWN AREAS AND RECONSTRUCTION OF ENTRANCES AND ALL RIGHTS HEREBY GRANTED TO THE STATE HIGHWAY ADMINISTRATION - STATE ROADS COMMISSION SHALL THEN TERMINATE AND REVERT BACK TO THE GRANTORS.

JOSEPH J. GOETZ, ET UX 70165			
1 N-70° 04' 08"-W	9.58'	7 S-68° 21' 15"-E	46.76'
2 R-3,998.79'	L-95.43'	8 S-69° 29' 07"-E	13.61'
CH'D N-67° 16' 45"-W	95.39'	9 S-20° 10' 53"-W	0.49'
3 N-64° 29' 23"-W	29.09'	FEE SIMPLE AREA 10.50 FT OR 0.003 ACRES SHOWN THUS	
4 N-20° 11' 08"-E	0.77'		
5 S-65° 03' 52"-E	59.96'		
6 S-65° 03' 56"-E	13.74'		

MORRIS SNYDER 70166		
1 N-64° 29' 23"-W	47.54'	
2 S-65° 24' 56"-E	47.48'	
3 S-20° 11' 08"-W	0.77'	

FEE SIMPLE AREA 18.50 FT OR 0.001 ACRES SHOWN THUS

LEGEND
 REVERSIBLE EASEMENT
 PERPETUAL EASEMENT
 PERPETUAL EASEMENT OR DRAINAGE FACILITY AS INDICATED BY NOTATION ON THIS PLAT.
 PERPETUAL EASEMENT TO DISCHARGE FLOW OF WATER FROM OR INTO EXISTING WATERWAY OR NATURAL DRAINAGE COURSE.
 PERPETUAL EASEMENT TO DISCHARGE FLOW OF WATER UPON EXISTING GROUND.
 APPROXIMATE GENERAL DRAINAGE FLOW PATTERNS (NOT TO SCALE FOR EXPLANATORY PURPOSE ONLY)

SENT TO RECORD OFFICE
 APPROVED BY CHAIRMAN
 JUNE 7, 1978

BOOKS	REVISIONS	PART OF PLAT	LOCATED IN
1806	48700	REPLACES PLAT NO. 46320	ANNE ARUNDEL COUNTY
19155			
11893			

PREPARED BY BUREAU OF HIGHWAY DESIGN
 ENGINEER, HIGHWAY DESIGN
 CONSTRUCTION PROJECT: MD. 450 - FROM WEST OF S. CHERRY GROVE AVE. TO LINDEN AVE.
 FEDERAL AID PROJECT NO. AA-998-301-576
 ISSUED 11-22-78
 CHIEF, BUREAU OF HIGHWAY DESIGN

STATE OF MARYLAND
 DEPARTMENT OF TRANSPORTATION
 STATE HIGHWAY ADMINISTRATION
 STATE ROADS COMMISSION

RIGHT OF WAY PROJECT: MD. 450 - FROM WEST OF S. CHERRY GROVE AVE. TO LINDEN AVE.
 FEDERAL AID PROJECT NO. AA-998-301-576
 SCALE 1"=30'
 PLAT No. 46418

MSA CSU2142-1775

JUN 22 PM 1:38