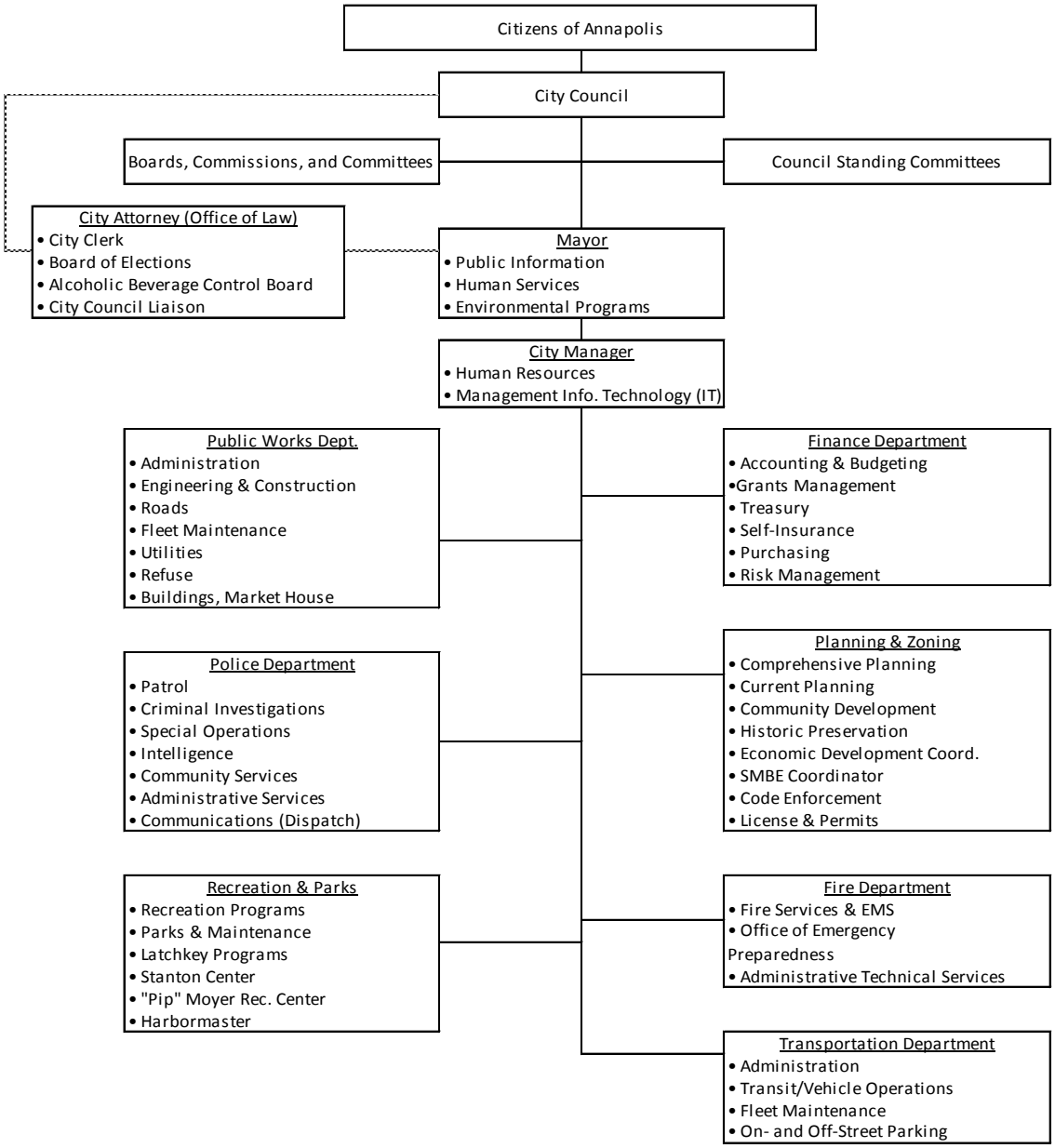About Annapolis