Annapolis Redistricting Task Force Map
Alternate C

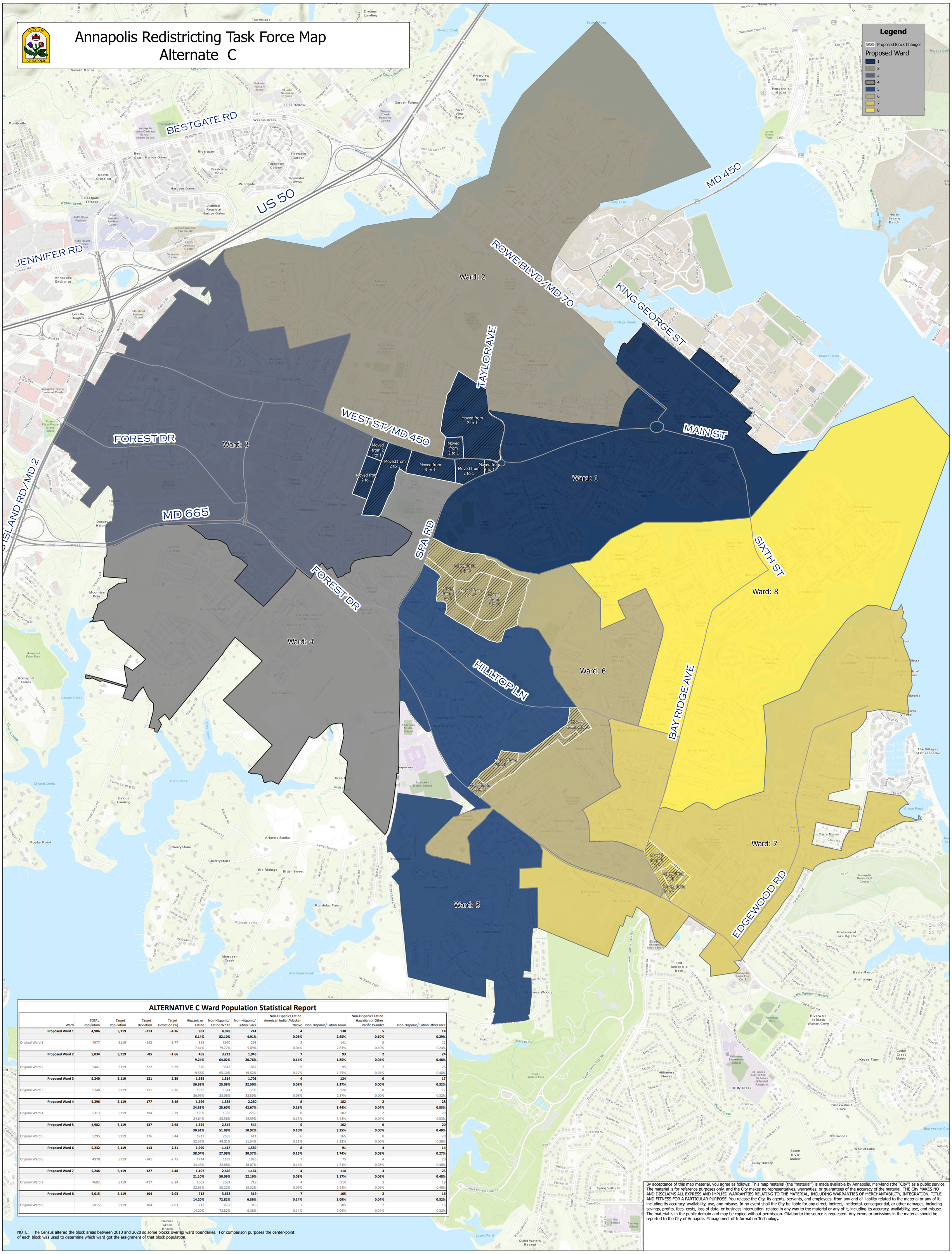

ALTERNATIVE C Ward Population Statistical Report

Ward	TOTAL Population	Target Population	Target Deviation	Target Deviation (%)	Hispanic or Latino	Non-Hispanic/ Latino White	Non-Hispanic/ Latino Black	Non-Hispanic/ Latino American Indian/Alaskan Native	Non-Hispanic/ Latino Asian	Non-Hispanic/ Latino Hawaiian or Other Pacific Islander	Non-Hispanic/ Latino Other race
Proposed Ward 1	**4,906**	**5,119**	**-213**	**-4.16**	**301**	**4,028**	**241**	**4**	**130**	**5**	**14**
					6.14%	**82.10%**	**4.91%**	**0.08%**	**2.65%**	**0.10%**	**0.29%**
Original Ward 1	4977	5119	-142	-2.77	369	3970	293	2	141	5	12
					7.41%	79.77%	5.89%	0.04%	2.83%	0.10%	0.24%
Proposed Ward 2	**5,034**	**5,119**	**-85**	**-1.66**	**465**	**3,223**	**1,045**	**7**	**93**	**2**	**24**
					9.24%	**64.02%**	**20.76%**	**0.14%**	**1.85%**	**0.04%**	**0.48%**
Original Ward 2	5441	5119	322	6.29	520	3542	1062	9	95	2	26
					9.56%	65.10%	19.52%	0.17%	1.75%	0.04%	0.48%
Proposed Ward 3	**5,240**	**5,119**	**121**	**2.36**	**1,935**	**1,314**	**1,703**	**4**	**124**	**0**	**17**
					36.93%	**25.08%**	**32.50%**	**0.08%**	**2.37%**	**0.00%**	**0.32%**
Original Ward 3	5240	5119	121	2.36	1935	1314	1703	4	124	0	17
					36.93%	25.08%	32.50%	0.08%	2.37%	0.00%	0.32%
Proposed Ward 4	**5,296**	**5,119**	**177**	**3.46**	**1,299**	**1,356**	**2,260**	**8**	**182**	**2**	**28**
					24.53%	**25.60%**	**42.67%**	**0.15%**	**3.44%**	**0.04%**	**0.53%**
Original Ward 4	5313	5119	194	3.79	1309	1358	2263	8	182	2	28
					24.64%	25.56%	42.59%	0.15%	3.43%	0.04%	0.53%
Proposed Ward 5	**4,982**	**5,119**	**-137**	**-2.68**	**1,525**	**2,545**	**544**	**5**	**162**	**0**	**20**
					30.61%	**51.08%**	**10.92%**	**0.10%**	**3.25%**	**0.00%**	**0.40%**
Original Ward 5	5295	5119	176	3.44	1713	2595	611	6	165	0	20
					32.35%	49.01%	11.54%	0.11%	3.12%	0.00%	0.38%
Proposed Ward 6	**5,232**	**5,119**	**113**	**2.21**	**1,990**	**1,417**	**1,589**	**8**	**91**	**4**	**14**
					38.04%	**27.08%**	**30.37%**	**0.15%**	**1.74%**	**0.08%**	**0.27%**
Original Ward 6	4978	5119	-141	-2.75	1714	1139	1895	7	75	4	20
					34.43%	22.88%	38.07%	0.14%	1.51%	0.08%	0.40%
Proposed Ward 7	**5,246**	**5,119**	**127**	**2.48**	**1,107**	**2,626**	**1,164**	**4**	**114**	**3**	**25**
					21.10%	**50.06%**	**22.19%**	**0.08%**	**2.17%**	**0.06%**	**0.48%**
Original Ward 7	4692	5119	-427	-8.34	1062	2591	719	4	114	3	19
					22.63%	55.22%	15.32%	0.09%	2.43%	0.06%	0.40%
Proposed Ward 8	**5,015**	**5,119**	**-104**	**-2.03**	**712**	**3,652**	**319**	**7**	**105**	**2**	**16**
					14.20%	**72.82%**	**6.36%**	**0.14%**	**2.09%**	**0.04%**	**0.32%**
Original Ward 8	5015	5119	-104	-2.03	712	3652	319	7	105	2	16
					14.20%	72.82%	6.36%	0.14%	2.09%	0.04%	0.32%

NOTE: The Census altered the block areas between 2010 and 2020 so some blocks overlap ward boundaries. For comparison purposes the center-point of each block was used to determine which ward got the assignment of that block population.

By acceptance of this map material, you agree as follows: This map material (the "material") is made available by Annapolis, Maryland (the "City") as a public service. The material is for reference purposes only, and the City makes no representatives, warranties, or guarantees of the accuracy of the material. THE City MAKES NO AND DISCLAIMS ALL EXPRESS AND IMPLIED WARRANTIES RELATING TO THE MATERIAL, INCLUDING WARRANTIES OF MERCHANTABILITY, INTEGRATION, TITLE, AND FITNESS FOR A PARTICULAR PURPOSE. You release the City, its agents, servants, and employees, from any and all liability related to the material or any of it, including its accuracy, availability, use, and misuse. In no event shall the City be liable for any direct, indirect, incidental, consequential, or other damages, including savings, profits, fees, costs, loss of data, or business interruption, related in any way to the material or any of it, including its accuracy, availability, use, and misuse. The material is in the public domain and may be copied without permission. Citation to the source is requested. Any errors or omissions in the material should be reported to the City of Annapolis Management of Information Technology.