Park & Trail Amenities

	Acres	Baseball Fields	Basketball Courts	Bike/Hike Trail	Boat Ramp	Floating Dinghy Dock	Kayak Launch	Linear Fields	Nature Areas	Outdoor Track	Picnic Pavilion	Pier Access	Playground	Restroom Facilities	Sitting Benches	Tennis Courts	Water Access	Waterview
1st Street & Spa Creek, Eastport	0.1																	
3rd Street & Back Creek, Eastport	0.1																	
5th Street & Spa Creek, Eastport	0.1																	
6th Street & Back Creek, Eastport	0.1																	
Acton Cove Park	0.5																	
Amos Garrett Park	0.3																	
Annapolis Maritime Museum, 2nd Street & Back Creek	0.5																	
Annapolis Sports Complex, Locust Avenue	35.0																	
Annapolis Walk Community Park, Belle Drive	3.0																	
Barbara Neustadt Park, Monticello Avenue & Spa Creek	0.2																	
Bates Athletic Complex (behind Bates Middle School)	15.0									1/4 mile								
Bates Heritage Complex, Smithville Road	15.0																	
Burnside Park, Eastport	0.1																	
Chambers Park, Dorsey Avenue & Kirby Lane	1.0																	
College Creek Park, Clay Street & College Creek	0.2																	
Commodore John Barry Park, Prince George Street	0.1																	
Davis Park, 4th Street & Back Creek, Eastport	0.1																	
Ellen O. Moyer Nature Park at Back Creek, Edgewood Road	12.0																	
Fleet Street Park, Historic District	0.1																	
Horn Point, Chesapeake Avenue, Eastport	0.1																	
Jeremy's Way, Eastport	0.1																	
Kingsport Playground	2.0																	
Lafayette Avenue & Spa Creek	0.2																	
Leon Wolfe, 4th Street & Spa Creek	0.1																	
Naval Academy Stadium Trail	1.3			1 mile														
Newman Street Playground	0.5																	
Northwest Street End Park	0.1																	
"Pip" Moyer Recreation Center, 273 Hilltop Lane	1.8																	
Poplar Park and Trail	1.5																	
Post Office Park, Eastport	0.5																	
Primrose Acres, Garden Gate Lane & Edelmar Drive	0.2																	
Rev. Joseph J. Turner Park, 3rd Street & Chester Avenue	1.0																	
Richard B. "Dick" Sims Park, 2nd Street & Back Creek	0.5																	
Severn Avenue & Spa Creek, Eastport	0.1																	
Spa Creek Trail	2.0																	
Stanton Community Center, West Washington Street	0.5																	
Truxtun Park, Hilltop Lane	70.0																	
Tucker Street, West Annapolis	0.2																	
Waterworks Park, 260 Defense Highway	40.0			no bikes														
Weisman Park, Inner West Street	0.3																	
Whitmore Park, Calvert & Clay Streets	1.0																	

Park Rules & Guidelines:

- The parks are open from dawn until dusk.
- Please use trash receptacles. If cans are full, please take your trash with you.
- Entrance to Waterworks Park is by permit only.
- No wheeled vehicles including bikes are permitted on any of the trails with the exception of strollers, wheelchairs and other mobility vehicles for the handicapped.
- No swimming, wading or bathing allowed. No ice skating allowed.
- No alcoholic beverages or controlled substances are allowed in the parks.
- The possession of firearms, fireworks or weapons of any kind is strictly prohibited. NO HUNTING.
- Pets must be on a leash at all times in the parks. Please clean up after your pet and keep pets off playing fields.
- ARPD-sponsored programs and permitted groups have priority use on park ballfields.
- Report any accident or injury to ARPD at 410.263.7958.

Pavilions & Facilities:

Truxtun Park has three picnic pavilions available for rent year round. Facility use permits must be obtained from Annapolis Recreation and Parks. To reserve a pavilion or obtain a facility use permit, please call 410.263.7958 or visit PMRC at 273 Hilltop Lane.

The Annapolis Transit system serves many of the parks and recreation facilities. Please refer to the Annapolis Bus Schedule for easy access to our facilities.

City of Annapolis Parks & Trails

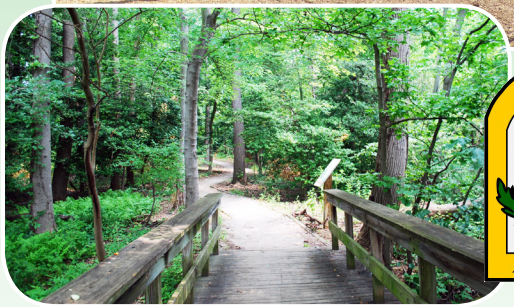

CITY OF ANNAPOLIS

annapolis recreation & parks

Healthy Living Starts Here.

273 Hilltop Lane, Annapolis, MD 21403
410.263.7958
www.annapolis.gov/recreation

City of Annapolis Parks, Recreation & Community Centers

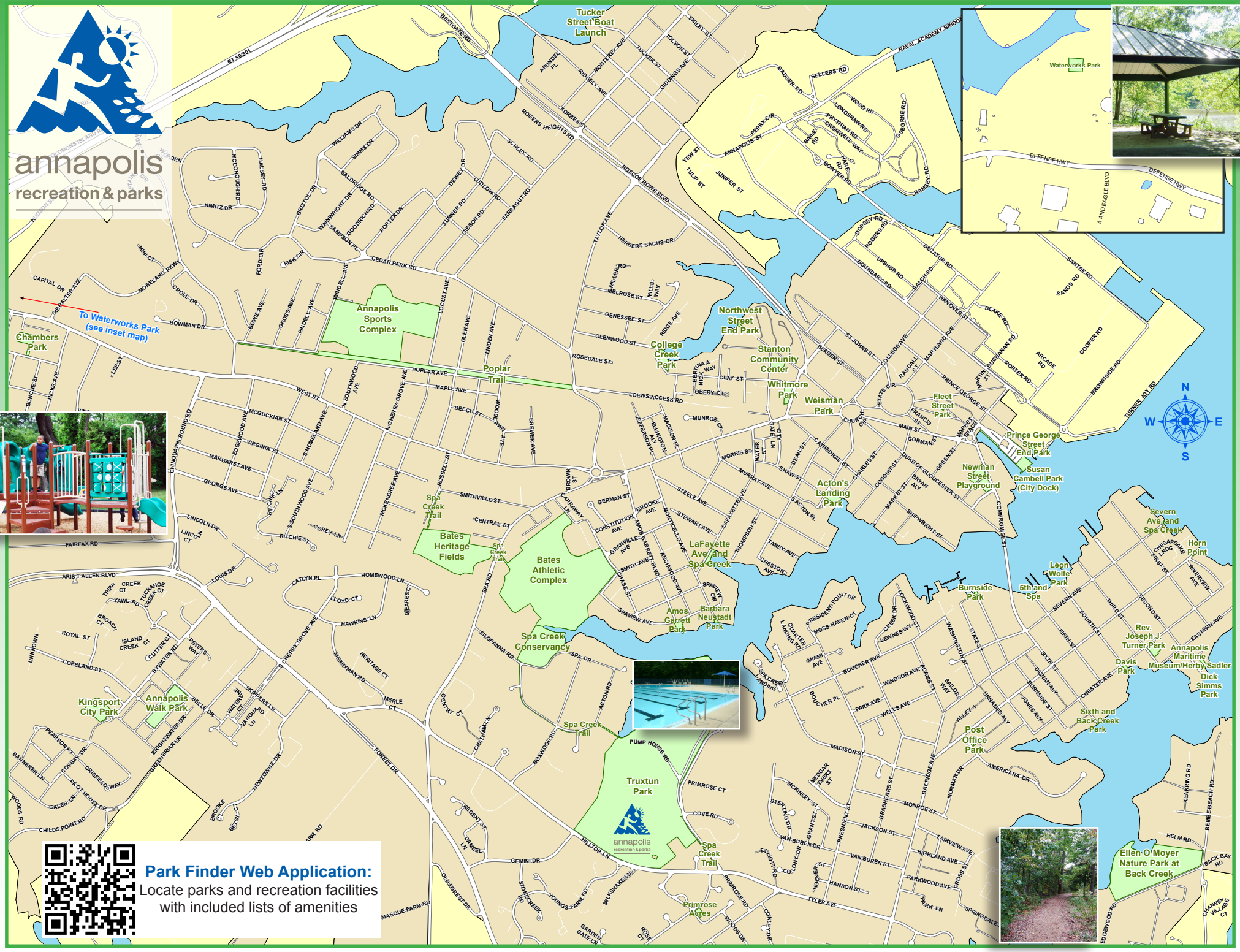

Park Finder Web Application:
Locate parks and recreation facilities with included lists of amenities