MAY 2009

Annapolis Comprehensive Plan

City Council Review Draft

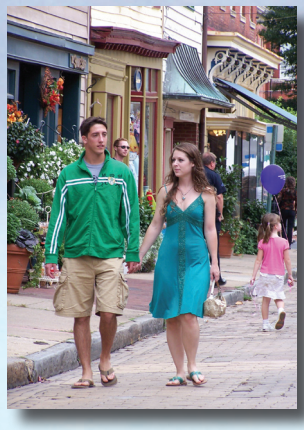

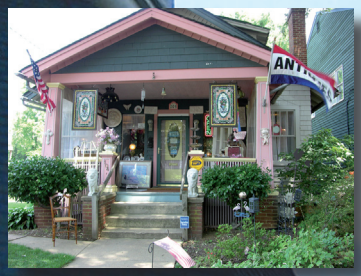

Annapolis Comprehensive Plan

City Council Review Draft

City of Annapolis, Maryland

May 2009

Dedicated to the Memory of

Daria Dittmer Hardin

1969 - 2007

Acknowledgments

City Council

Ellen Moyer, Mayor
Richard Israel, Ward One
Fred Paone, Ward Two
Classie Gillis Hoyle, Ward Three
Sheila Finlayson, Ward Four
David Cordle Sr., Ward Five
Julie Stankivic, Ward Six
Samuel Shropshire, Ward Seven
Ross Arnett III, Ward Eight

Planning Commission

Patricia Allen, Chair
Eleanor Harris, Ed.D.
James Urban, FASLA
Wilford Scott, Ph.D.
David DiQuinzio
Robert Waldman

Comprehensive Plan Citizen Advisory Committee

Ronald Jarashow, Esq., Chair

Donald Backe
Albert Brown
Marlene Browne
Gretchen Clift
Faith Goldstein-Cunitz
Joanna Hanes-Lahr
Bill Herald
Jesse Kellner
Carl Larkin
Bob Libson
Tarry Lomax
Matt Long
Jim Martin
Lynn Miller
Sean Poltrack
Craig Purcell
Mary Anne Reuschling
Nancy Roth
Joe Rubino
Martha Scott
Wil Scott
NT Sharps
Chance Walgran
Raj Williams
Denise Worthen
Joe Budge

Consultants

Jakubiak & Associates Inc., Christopher Jakubiak, AICP, President

The Minor Group, Hollis Minor, President

Kendig Keast Collaborative, Lane Kendig, AICP, President

Michael Baker Inc., Feng Liu, Ph.D., Transportation Planner

Economic Stewardship Inc., Elaine Carmichael, AICP, President

City Departments

Jon Arason, AICP, Director of Planning and Zoning
Bob Agee, Acting Director of Public Works
Tim Elliott, Director of Finance
Steve Kling, Acting City Attorney
Michael Mallinoff, Director of Neighborhood and Environmental Programs
Danielle Matland, Director of Transportation
Mike Miron, Director of Economic Affairs
LeeAnn Plumer, Director of Recreation and Parks
Michael Pristoop, Chief of Police
Robert Schuetz, Director of Central Services & Purchasing
Jerome Smith, Fire Chief

Department of Planning and Zoning

Jon Arason, AICP, Director
Virginia Burke, AICP, Chief of Comprehensive Planning
Tom Smith, ASLA, Chief of Current Planning
Patricia Blick, Chief of Historic Preservation
Theresa Wellman, Chief of Community Development
Kwaku Agyemang-Duah, Ph.D., Transportation Planner
Angela Frantom, Community Development Specialist
Sally Nash, PhD., Land Use & Development Planner
Sean O'Neill, Land Use & GIS Planner
Shari Pippen, Historic Preservation Assistant
Jacquelyn Rouse, AICP, Planning Administrator
Kevin Scott, Senior Land Use & Development Planner

Table of Contents

EXECUTIVE SUMMARY ..... **vii**

CHAPTER 1: INTRODUCTION **1**

PURPOSE 1
APPROACH 2
PLAN STRUCTURE 6
PLANNING PROCESS 7

CHAPTER 2: DEMOGRAPHIC DATA **9**

POPULATION 9
AGE TRENDS 10
HOUSEHOLD COMPOSITION 10
RACE 11
HISPANIC POPULATION 12
EDUCATION 12
INCOME AND POVERTY 13
EMPLOYMENT 13

CHAPTER 3: LAND USE & ECONOMIC DEVELOPMENT **15**

INTRODUCTION 15
EXISTING CONDITIONS 15
PRINCIPLES AND OBJECTIVES 19
LAND USE PLAN 21
OPPORTUNITY AREAS 26
POLICY RECOMMENDATIONS 33

CHAPTER 4: TRANSPORTATION **41**

INTRODUCTION 41
SUMMARY OF EXISTING CONDITIONS 43
PRINCIPLES & OBJECTIVES 48
POLICY RECOMMENDATIONS & MAJOR PROJECTS 51

CHAPTER 5: MUNICIPAL GROWTH AND COMMUNITY FACILITIES **63**

INTRODUCTION 63
2030 FORECAST OF HOUSEHOLDS AND POPULATION 64
DISTRIBUTION OF GROWTH 66
ANNEXATION AREAS 69
COMMUNITY FACILITIES AND THE IMPACT OF GROWTH 73
POLICY RECOMMENDATIONS 78

CHAPTER 6: PARKS **79**

INTRODUCTION 79
SUMMARY OF EXISTING CONDITIONS 80
POLICY RECOMMENDATIONS 84

CHAPTER 7: ENVIRONMENT **87**

INTRODUCTION 87
SUMMARY OF EXISTING CONDITIONS 88
POLICY RECOMMENDATIONS 93

CHAPTER 8: HOUSING **105**

INTRODUCTION 105

SUMMARY OF EXISTING CONDITIONS 106
POLICY RECOMMENDATIONS 111

CHAPTER 9: WATER RESOURCES 115

INTRODUCTION 115
EXISTING CONDITIONS 116
LAND USE PATTERNS & GROWTH 116
WATER SYSTEM SUPPLY AND DEMAND 117
WASTEWATER COLLECTION AND TREATMENT 121
DRAINAGE AND STORMWATER MANAGEMENT 125
WATER RESOURCE MANAGEMENT AREAS 126
COASTAL AND SHORELINE PROTECTION 128
IMPERVIOUS COVER 129
ADJUSTMENTS TO THE LAND USE PLAN 129
POLICY RECOMMENDATIONS 130

CHAPTER 10: IMPLEMENTATION 133

OVERVIEW 133
METHODS AND RESPONSIBILITY FOR IMPLEMENTATION 134
TECHNIQUES FOR ADDRESSING DEVELOPMENT REGULATIONS 135
IMPLEMENTATION STRATEGIES 136
PLAN ADMINISTRATION 136
PLAN AMENDMENT 138

APPENDIX

A. TRANSPORTATION ISSUE PAPER, MARCH 2007

B. GROWTH MANAGEMENT ISSUE PAPER, MARCH 2007

C. CITY ACCOMPLISHMENTS 1998-2008

D. SPECTRUM OF ZONING TECHNIQUES

Table of Figures

Figure 2-1 Population Growth 9

Figure 2-2 Age Trends 10

Figure 2-3 Household Composition 10

Figure 2-4 Race Statistics 11

Figure 2-5 Educational Attainment 12

Figure 2-6 Income Statistics 13

Figure 2-7 Employment Percentage by Category 13

Figure 3-1 Land Use 17

Figure 3-2 Generalized Existing Land Use Map 18

Figure 3-3 Generalized Proposed Land Use Map 22

Figure 3-4 Urban Commercial Character Type 23

Figure 3-5 Urban Center Character Type 24

Figure 3-6 Urban Center Low Character Type 25

Figure 3-7 West Annapolis Opportunity Area Map 26

Figure 3-8 Bay Ridge Opportunity Area Map 28

Figure 3-9 Forest Drive Opportunity Area Map 29

Figure 3-10 Outer West Street Opportunity Area Map 31

Figure 3-11 Neighborhood Conservation Districts Map 37

Figure 3-12 Capital City Cultural Arts District Map 38

Figure 4-1 Regional Automobile Routes 42

Figure 4-2 Functional Classification Map 43

Figure 4-3 Congested Road Segments (Peak Hour) - 2030 Map 44

Figure 4-4 Vision Statement by the Annapolis Bicycle Transportation Committee ... 46

Figure 4-5 Team Ped Map 47

Figure 4-6 West St.– Chinquapin Round Rd. Intersection: four conceptual scenarios for improvement 53

Figure 4-7 Citywide Road Projects Map 57

Figure 5-1 Building Permits 2000 - 2007 64

Figure 5-2 Residential Development Projects in the Pipeline, 2007 65

Figure 5-3 Population and Household Growth 2000-2030 65

Figure 5-4 Distribution of 2030 Household Forecast 67

Figure 5-5 Future Annexation Areas 69

Figure 5-6 Growth Area A – Part of the Planned Outer West Opportunity Area Map 70

Figure 5-7 Growth Area B – Part of the Bay Ridge Opportunity Area Map 71

Figure 5-8 Impact on Water and Sewer Demand of Future Annexation Areas 72

Figure 5-9 Potential City Limit Expansion Map 72

Figure 5-10 Community Facilities Map 73

Figure 5-11 Educational Facilities Map 74

Figure 6-1 Parks and Facilities Map 81

Figure 6-2 Trail Network Map 82

Figure 6-3 Architectural drawings for the new Pip Moyer Recreation Center at Truxtun Park 84

Figure 7-1 Sample commercial property stormwater improvements 94

Figure 7-2 Energy Used by Annapolis in 2006 98

Figure 7-3 Annapolis Equivalent CO2 Emissions in 2006 98

Figure 7-4 Critical Areas 100

Figure 7-5 Conservation Easement Map 101

Figure 7-6 Steep Slopes and Floodplain Map 102

Figure 7-7 Potential 1 Meter Sea Level Rise (Shown in Blue) Map 103

Figure 8-1 City Housing Rehab Program 106

Figure 8-2 Baltimore Regional Income Limits– Source: HUD: City of Annapolis 106

Figure 8-3 Annapolis Housing Units 108

Figure 8-4 Median Home Sales Prices 108

Figure 8-5 Baltimore Region Median Household Income 109

Figure 8-6 Housing Authority Properties 110

Figure 8-7 Concept of Proposed Obery Court Improvements 111

Figure 9-1 City of Annapolis Daily Water Use and Allocation 118

Figure 9-2 Impact of Growth on Water Demand 118

Figure 9-3 Water Service Area Map 121

Figure 9-4 Impact of Growth on Sewer Demand 123

Figure 9-5 Sewer System Map 124

Figure 9-6 Waterworks Property in relation to the City corporate boundary 126

Figure 9-7 Sub-Watersheds Map 127

Figure 10-1 Action Agenda 2009-2012 140