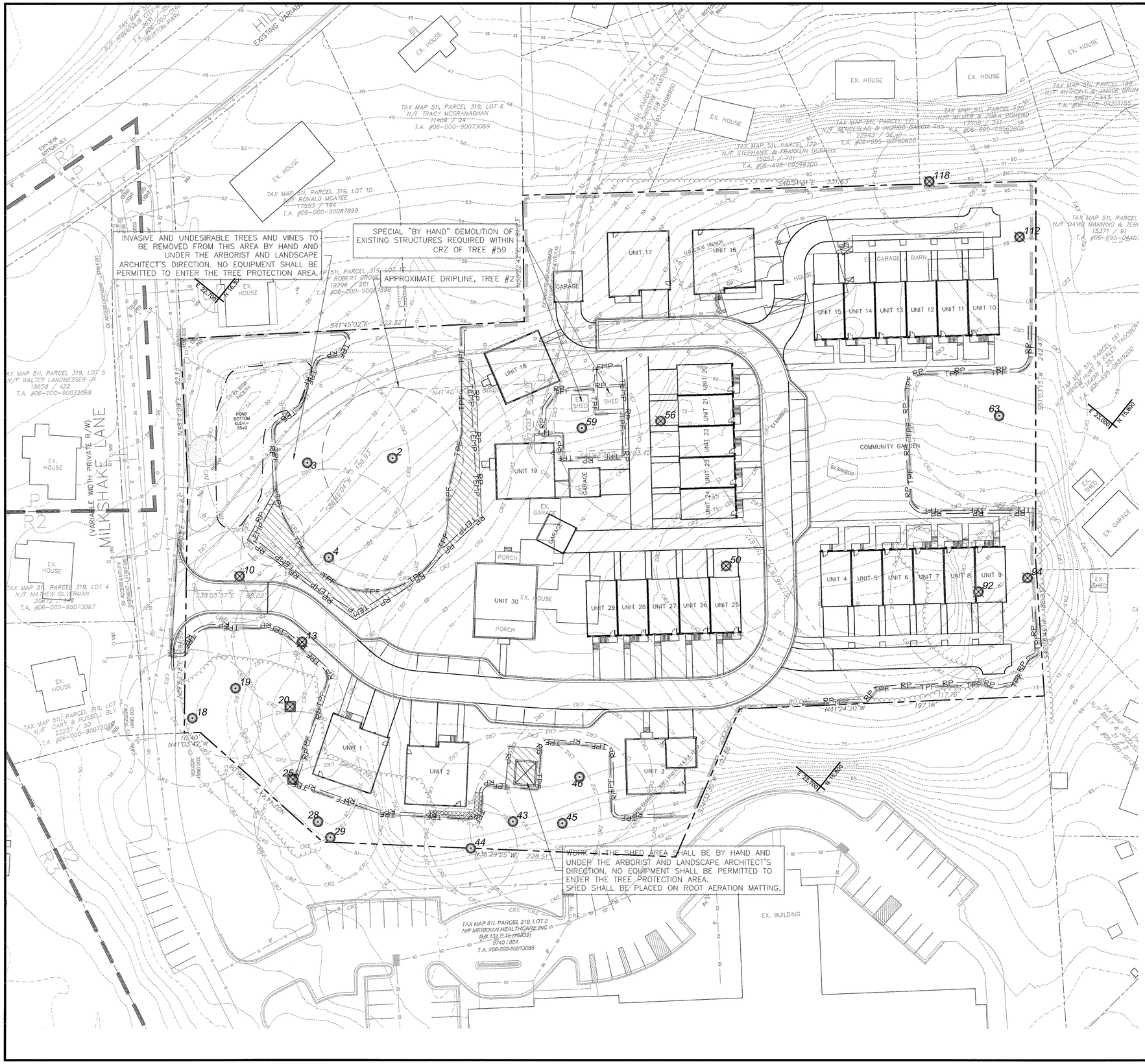

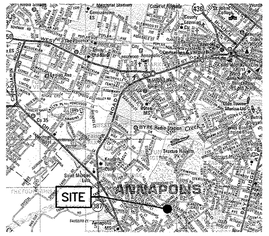

VICINITY MAP

SCALE: 1" = 2000'

COPYRIGHT ADC THE MAP PEOPLE
PERMITTED USE NO. 0830120

LEGEND

- EXISTING TREE WITH CRITICAL ROOT ZONE (CRZ) TO REMAIN
- EXISTING TREE TO BE REMOVED
- EXISTING TREE TO BE REMOVED BY ARBORIST (SEE SPECIFICATIONS)
- TPF — PROPOSED TREE PROTECTION FENCE (SEE DETAIL & SPECIFICATIONS)
- TEMP — PROPOSED TEMPORARY WELDED WIRE TREE PROTECTION FENCE (SEE DETAIL)
- RP — PROPOSED ROOT PRUNING (SEE DETAIL & SPECIFICATIONS)
- PROPOSED LOD
- PROPOSED ROOT AERATION MATTING (SEE DETAIL & SPECIFICATIONS)
- TEMPORARY ROOT PROTECTION MAT (SEE DETAIL & SPECIFICATIONS)

0 15 30 60 Feet
1:360

DRAWN: C.J.H.	REV. NO.
DESIGN: C.J.H.	0
CHECKED: C.A.C.	

BASED ON PLANS PROVIDED BY BAY ENGINEERING

REV.	DATE	COMMENT	BY

STATE OF MARYLAND
LICENSED FORESTER
NO. 866
DAVID A. ZETTLIN
BOARD OF FORESTERS

Land Development Solutions
2138 Priest Bridge Ct. Suite 4, Crofton, MD 21114
Office 410.774.0024 • Fax 310.858.0184
National 877.818.7337

DAVEY RESOURCE GROUP
A Division of The Davey Tree Expert Company

PRELIMINARY
FOREST CONSERVATION PLAN

PRIMROSE HILL

3 MILKSHAKE LANE
CITY OF ANNAPOLIS, MARYLAND

CLIENT: ELM STREET DEVELOPMENT

SCALE: 1" = 30'

DATE: 07/02/2013

SHEET NO: LJ-101

THIS PLAN IS FOR TREE PRESERVATION PURPOSES ONLY AND NOT FOR CONSTRUCTION. THE PROFESSIONAL'S SEAL IS INVALID ON ANY PLOT THAT DOES NOT INCLUDE AN ORIGINAL INK SIGNATURE.

Y:\2012\Milkshake Lane\dwg\DRG\DRG_Milkshake_TP_2013.07.02_fcp.dwg, 7/3/2013 11:27:04 AM, HulseC, HP Designjet Z5300ps PCL3.pc3, ARCH D (landscape), Davey Resource Group, Land Development Solutions