Acorn

Acorn fixtures are best for lighting small areas such as outdoor walkways and hallways.

Where They're Often Used:

- Residential condos and apartment complexes
- Townhouses
- Single-family homes
- Outdoor walkways in commercial settings, such as business parks, shopping centers, and streetscape or specialty uses

LUMENS	WATTS	LAMP	HEIGHT	DESCRIPTION
16,000	150	Sodium Vapor	14.3'	Acorn
13,000	175	Metal Halide	14.0'	Acorn

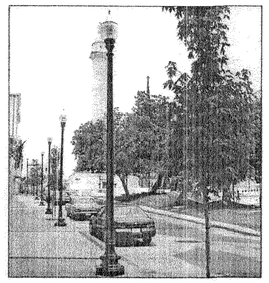

Photometrics

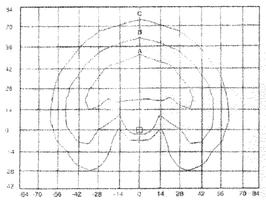

Call 410-291-3320 or Toll Free 1-800-685-0123 for more information www.bge.com

BGE Outdoor Lighting *Your Single Solution from Design to Service*

1 / L.4.2 STREET LIGHT LUMINAIRE PER BGE — 09-012A

SPECIFICATION — NTS

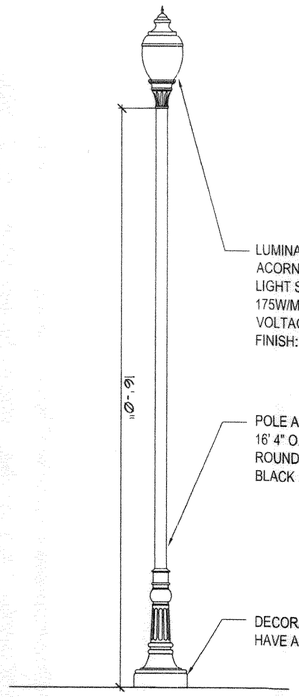

LUMINAIRE:
ACORN
LIGHT SOURCE:
175W/MH
VOLTAGE: 120
FINISH: BLACK

POLE AND BASE TO BE:
16' 4" O.D. FLUTED
ROUND NON-TAPERED
BLACK .188 ALUMINUM

DECORATIVE POLE BASE WILL
HAVE A 13" DIAMETER BOLT CIRCLE

MANUFACTURER:
HADCO LIGHTING
100 CRAFTWAY
LITTLESTOWN, PA 17340
RANCHO DOMINGUEZ, CA 90220
TEL: 800.331.4185
FAX: 717.359.4185
WWW.HADCO.COM

PRODUCT REPRESENTATIVE:
JIM LILLEY
9108 GUILFORD ROAD, SUITE C
COLUMBIA, MD 21046
TEL: 410.792.3773

NOTES:

1. INSTALL PER MANUFACTURER'S INSTRUCTIONS

2 / L.4.2 STREET LIGHT ASSEMBLY — 09-012A

ELEVATION — NTS

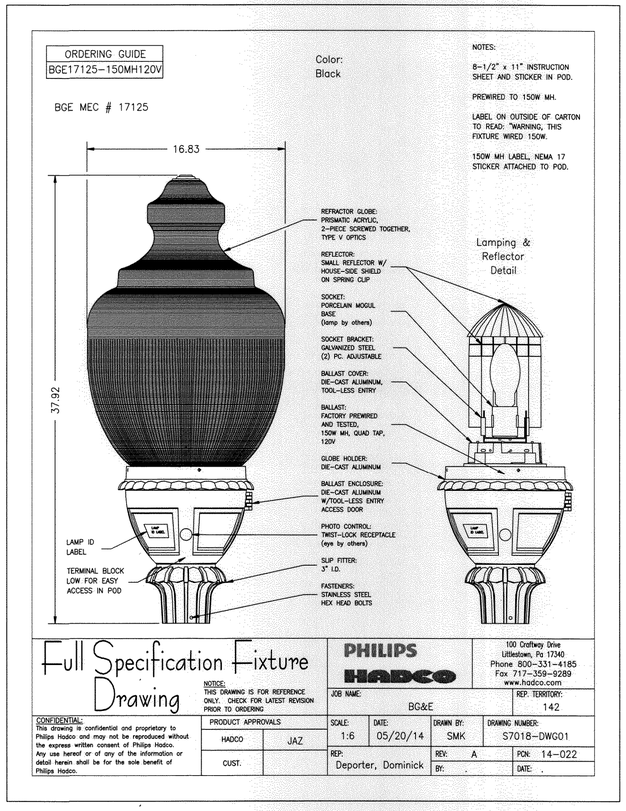

Post Top

Fixtures

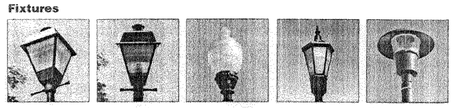

Colonial *Fleur-Ter* *Acorn* *Gothic* *Medium*

Poles

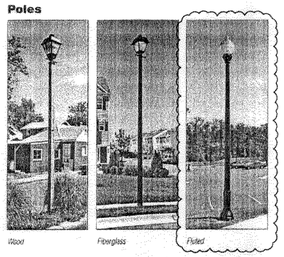

Wood *Fiberglass* *Fluted*

Call 410-291-3320 or Toll Free 1-800-685-0123 for more information www.bge.com

BGE Outdoor Lighting *Your Single Solution from Design to Service*

4 / L.4.2 STREET LIGHT POLE PER BGE — 09-012A

SPECIFICATION — NTS

THESE PLANS ARE BASED UPON PLANS TITLED 'ARIS ALLEN BOULEVARD, LLC MIXED RESIDENTIAL' CREATED BY BOWMAN CONSULTING, PORTIONS OF WHICH ARE USED HEREIN.

COPYRIGHT © 2014, McLAREN ENGINEERING GROUP

NO.	DATE	REVISION	BY

McLaren ENGINEERING GROUP applied ingenuity
McLaren Technical Services, Inc.
601 East Pratt Street, Suite 302 Baltimore, Maryland 21202
T: (410) 243-8787 F: (410) 243-4956 www.mgmclaren.com

PROJECT

ARIS T. ALLEN BOULEVARD
RESIDENTIAL PLANNED DEVELOPMENT
PART 1 - LOTS 26 - 31, 47 & 48

6TH ELECTION DISTRICT
CITY OF ANNAPOLIS, MARYLAND

TAX MAP/GRID: 51E/8

STATE OF MARYLAND — PIETRO VAN MELLITS No. 21875 — REGISTERED PROFESSIONAL ENGINEER

PROFESSIONAL ENGINEER CERTIFICATION: I HEREBY CERTIFY THAT THESE DOCUMENTS WERE PREPARED OR APPROVED BY ME, AND THAT I AM A DULY LICENSED PROFESSIONAL ENGINEER UNDER THE LAWS OF THE STATE OF MARYLAND.

License No.: 21875 Expiration Date: 2/12/16

SHEET TITLE

LIGHTING DETAIL SHEET

GRADING PERMIT NO: GRD 14 - 0006

PROJECT NO.	130003.01
SCALE	AS SHOWN
DATE	5/30/2014
DRAWN BY	JDS/CLW
CHECKED BY	PVM/TJC

DRAWING NO.

L4.2

59 OF 66 SHTS

FILE NAME: P:\Proj130\130003.01 Aris T. Allen Property\10_Dwgs\CADD\Working\L4.0-L4.2 LIGHTING PLAN.dwg PLOT TIME: Mon, 02 Jun 2014 - 1:26pm LAST SAVE: Fri, 30 May 2014 - 3:22pm BY: JSisley