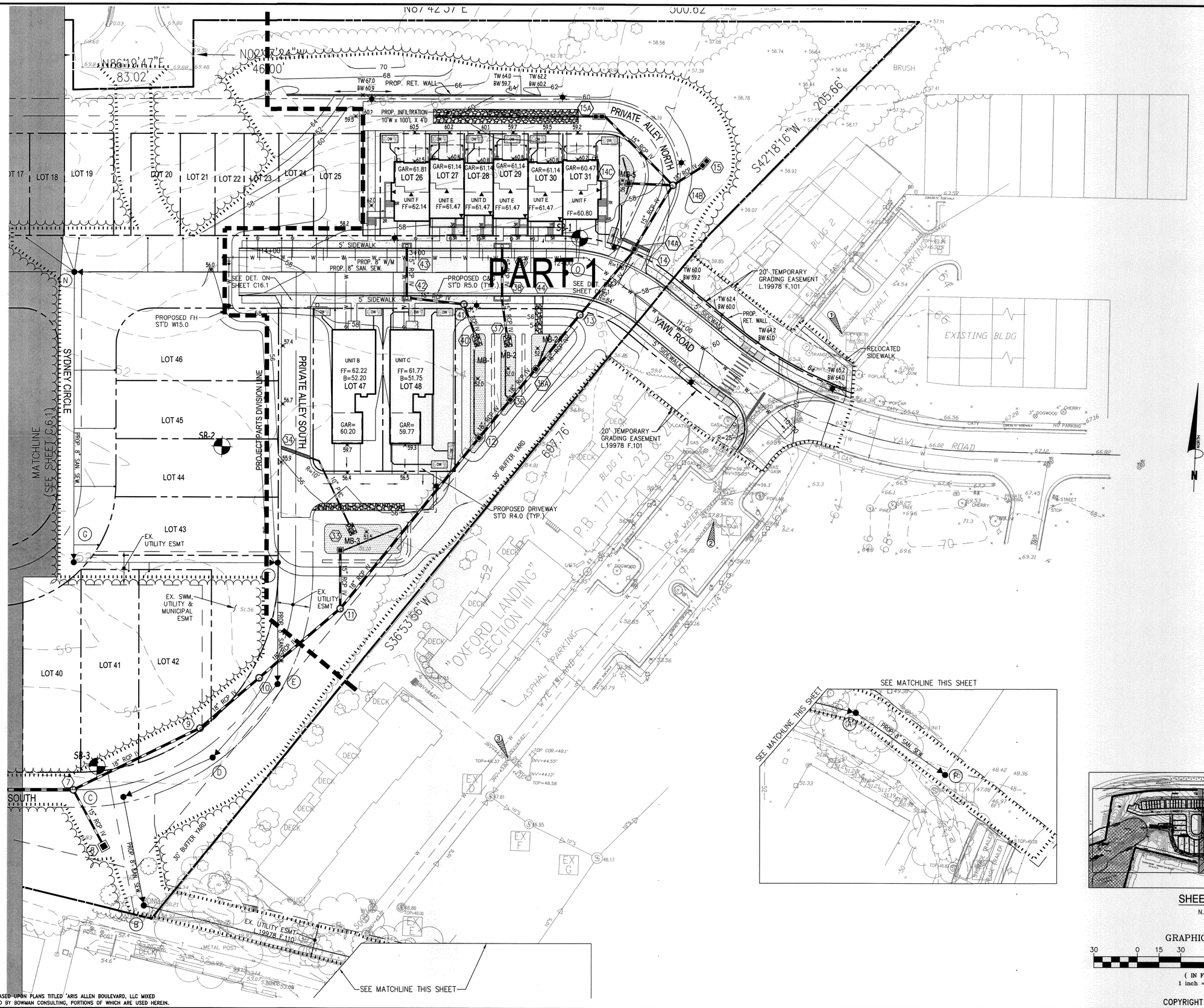

THESE PLANS ARE BASED UPON PLANS TITLED 'ARIS ALLEN BOULEVARD, LLC MIXED RESIDENTIAL' CREATED BY BOWMAN CONSULTING, PORTIONS OF WHICH ARE USED HEREIN.

SHEET KEY

N.T.S.

GRAPHIC SCALE

30 0 15 30 60 120

(IN FEET)
1 inch = 30 ft.

COPYRIGHT © 2014, McLAREN ENGINEERING GROUP

NO.	DATE	REVISION	BY

McLaren ENGINEERING GROUP
applied ingenuity
McLaren Technical Services, Inc.
601 East Pratt Street, Suite 302 Baltimore, Maryland 21202
T. (410) 243-8797 F. (410) 243-8966 www.mgmclaren.com

PROJECT

ARIS T. ALLEN BOULEVARD
RESIDENTIAL PLANNED DEVELOPMENT
PART 1 - LOTS 26 - 31, 47 & 48

6TH ELECTION DISTRICT
CITY OF ANNAPOLIS, MARYLAND

TAX MAP/GRID: 51/E8

STATE OF MARYLAND
PIERO VAN MELLITE
No. 21675
REGISTERED PROFESSIONAL ENGINEER
10-14

PROFESSIONAL CERTIFICATION. I HEREBY CERTIFY THAT THESE DOCUMENTS WERE PREPARED OR APPROVED BY ME, AND THAT I AM A DULY LICENSED PROFESSIONAL ENGINEER UNDER THE LAWS OF THE STATE OF MARYLAND.

License No.: 21675 Expiration Date: 2/12/15

SHEET TITLE

GRADING PERMIT NO.: GRD 14 - 0006

DETAILED GRADING PLAN

PROJECT NO.	130003.01
SCALE	AS SHOWN
DATE	5/30/2014
DRAWN BY	JDS/CLW
CHECKED BY	PVM/TJC
DRAWING NO.	C6.20

13 OF 66 SHTS

FILE NAME: P:\Proj130\130003.01 Aris T. Allen Property\10_Dwgs\CADD\Working\C6.00 GRADING PLAN.dwg PLOT TIME: Mon, 02 Jun 2014 - 12:44pm LAST SAVE: Fri, 30 May 2014 - 2:08pm BY: JSidey