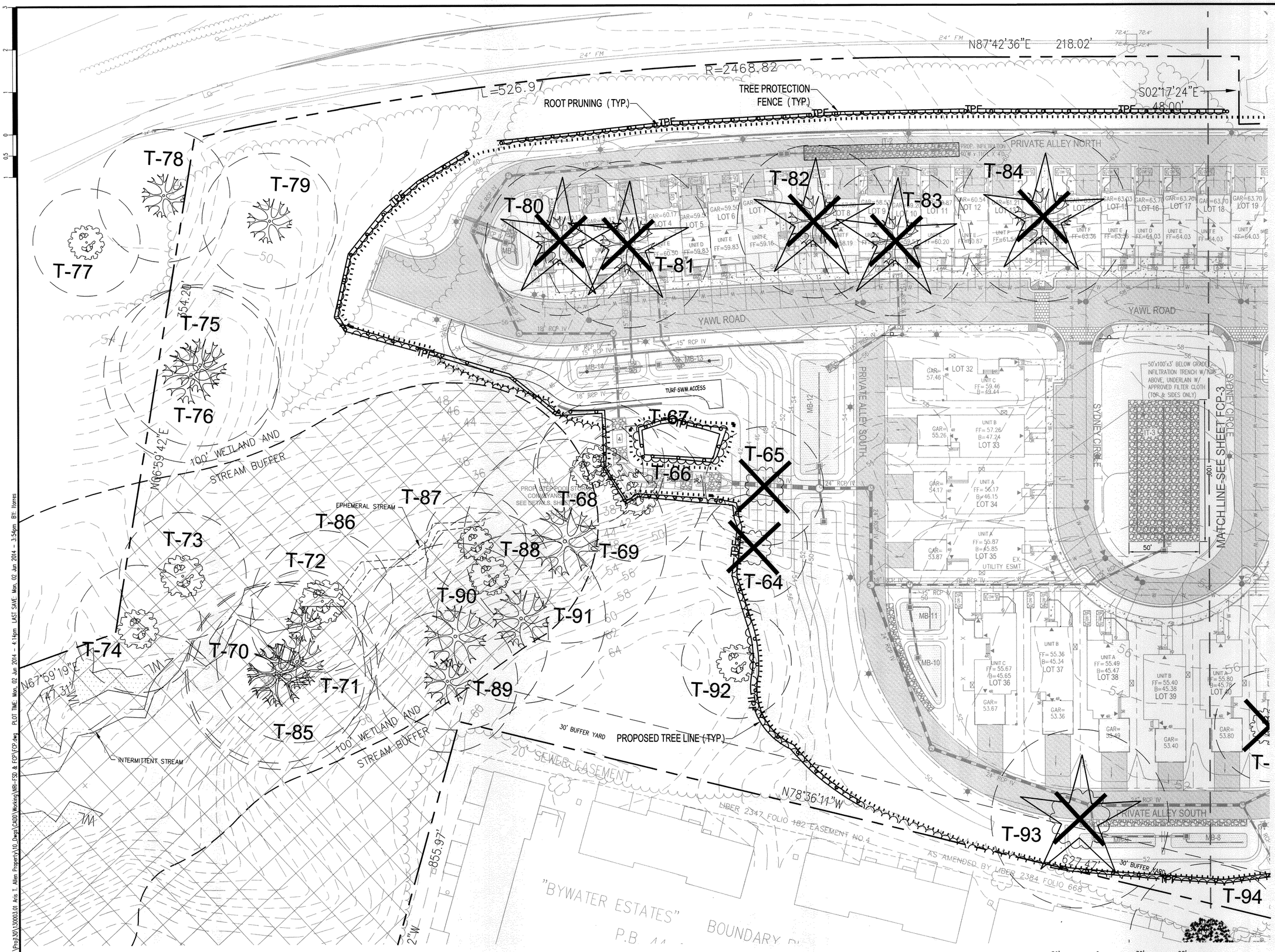

THESE PLANS ARE BASED UPON PLANS TITLED 'ARIS ALLEN BOULEVARD, LLC MIXED RESIDENTIAL' CREATED BY BOWMAN CONSULTING, PORTIONS OF WHICH ARE USED HEREIN.

COPYRIGHT © 2014, McLAREN ENGINEERING GROUP

NO.	DATE	REVISION	BY

McLaren ENGINEERING GROUP
applied ingenuity
McLaren Technical Services, Inc.
601 East Pratt Street, Suite 320 Baltimore, Maryland 21202
T: (410) 243-9737 F: (410) 243-4268 www.mgroupllc.com

PROJECT

ARIS T. ALLEN BOULEVARD
RESIDENTIAL PLANNED DEVELOPMENT
PART 1 - LOTS 26 - 31, 47 & 48

TAX MAP/GRID: 51E/8 — 6TH ELECTION DISTRICT — CITY OF ANNAPOLIS, MARYLAND

STATE OF MARYLAND — TIMOTHY JOSEPH CLEARY — No. 23511 — LANDSCAPE ARCHITECT — 5-30-14

SHEET TITLE

GRADING PERMIT NO.: GRD 14 - 0006

DETAILED FOREST CONSERVATION PLAN

PROJECT NO.	130003.01
SCALE	AS SHOWN
DATE	5/30/2014
DRAWN BY	JDS/CLW
CHECKED BY	PVM/TJC
DRAWING NO.	FCP-2

64 OF 66 SHTS.

FILE NAME: P:\Proj\30\130003.01 Aris T. Allen Property\10_Dwgs\CADD\Working\WR-FSD & FCP\FCP.dwg, PLOT TIME: Mon, 02 Jun 2014 - 4:14pm LAST SAVE: Mon, 02 Jun 2014 - 3:54pm BY: Hcrres