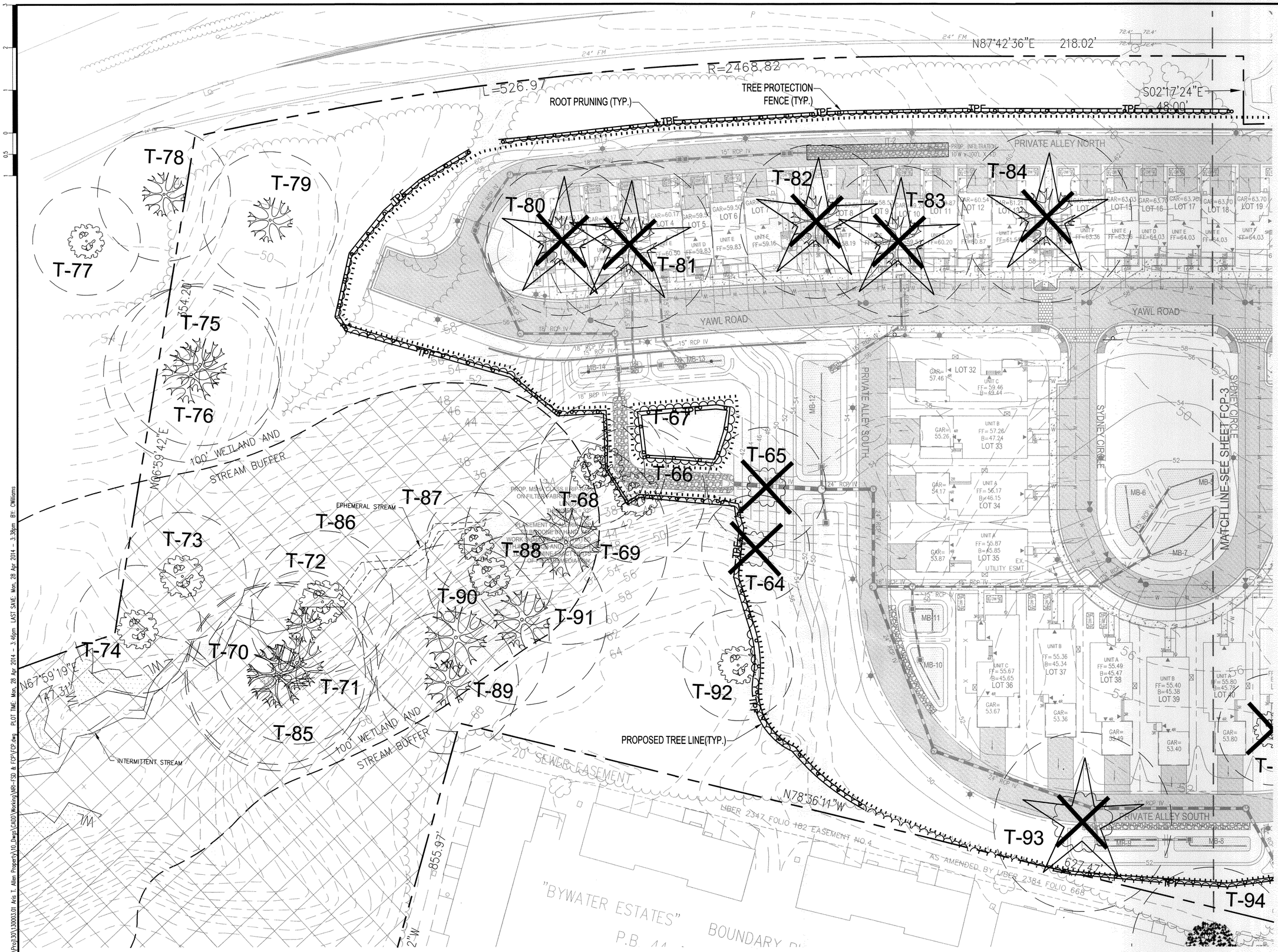

FILE NAME: P:\Proj130\130003.01 Aris T. Allen Property\10_Dwgs\CADD Working\NRI-FSD & FCP\FCP.dwg PLOT TIME: Mon, 28 Apr 2014 - 3:46pm LAST SAVE: Mon, 28 Apr 2014 - 3:38pm BY: CWilliams

THESE PLANS ARE BASED UPON PLANS TITLED 'ARIS ALLEN BOULEVARD, LLC MIXED RESIDENTIAL' CREATED BY BOWMAN CONSULTING, PORTIONS OF WHICH ARE USED HEREIN.

COPYRIGHT © 2014, McLAREN ENGINEERING GROUP

NO.	DATE	REVISION	BY

McLaren ENGINEERING GROUP applied ingenuity
McLaren Technical Services, Inc.
601 East Pratt Street, Suite 302 Baltimore, Maryland 21202
T: (410) 243-8787 F: (410) 243-4956 www.mgmclaren.com

PROJECT

ARIS T. ALLEN BOULEVARD
RESIDENTIAL PLANNED DEVELOPMENT
(PART 1)

6TH ELECTION DISTRICT
CITY OF ANNAPOLIS, MARYLAND

TAX MAP/GRID: 51E/8

STATE OF MARYLAND
JOHN LEE WILLIAMS
No. 55T
PROFESSIONAL ENGINEER

4-28-14

SHEET TITLE

GRADING PERMIT NO.: GRD 14 - 0006

DETAILED FOREST CONSERVATION PLAN

PROJECT NO.	130003.01
SCALE	AS SHOWN
DATE	4/28/2014
DRAWN BY	JDS/CLW
CHECKED BY	PVM/TJC

DRAWING NO.

FCP-2

61 OF 63 SHTS